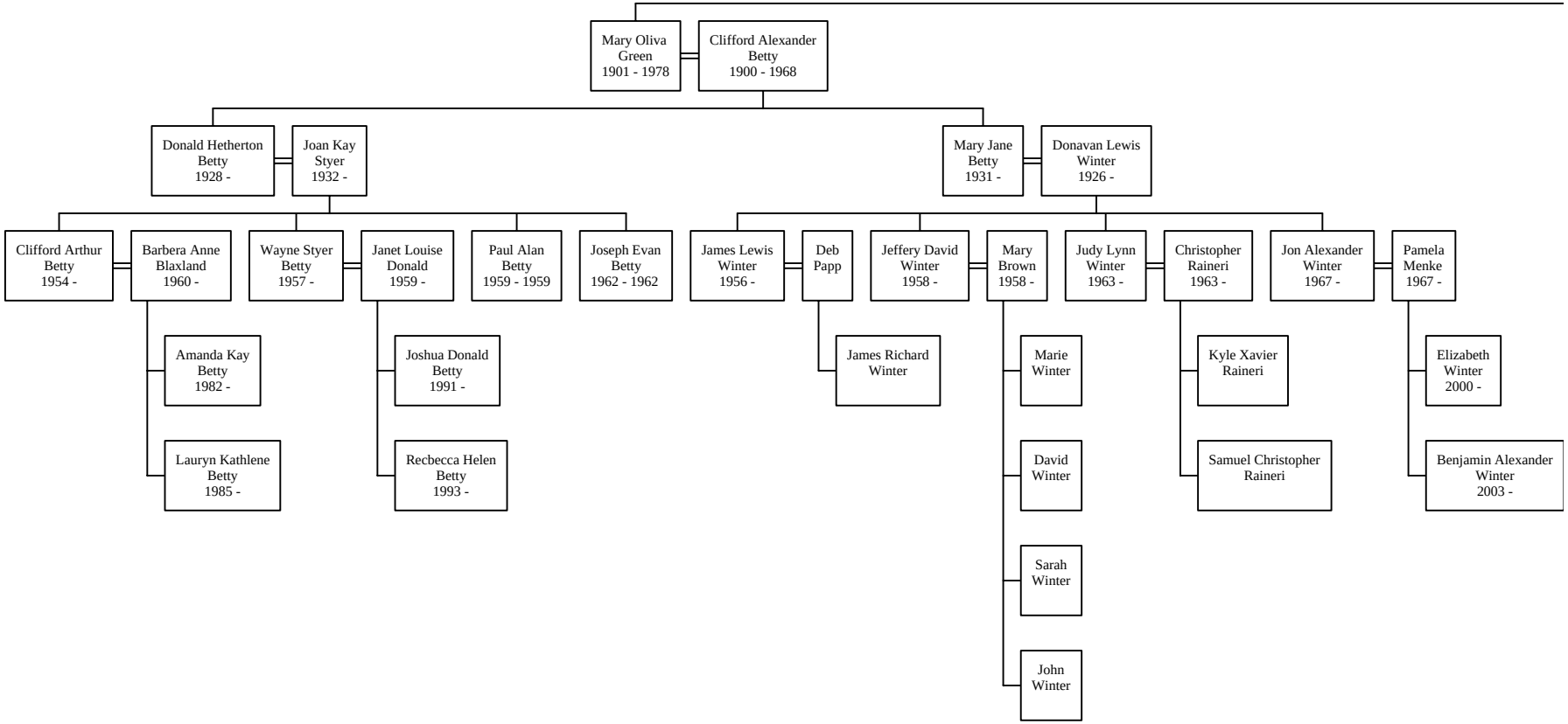
Mary Oliva Green 1901 - 1978
Clifford Alexander Betty 1900 - 1968
Donald Hetherton Betty 1928 -
Joan Kay Styer 1932 -
Mary Jane Betty 1931 -
Donavan Lewis Winter 1926 -
Clifford Arthur Betty 1954 -
Barbera Anne Blaxland 1960 -
Wayne Styer Betty 1957 -
Janet Louise Donald 1959 -
Paul Alan Betty 1959 - 1959
Joseph Evan Betty 1962 - 1962
James Lewis Winter 1956 -
Deb Papp
Jeffery David Winter 1958 -
Mary Brown 1958 -
Judy Lynn Winter 1963 -
Christopher Raineri 1963 -
Jon Alexander Winter 1967 -
Pamela Menke 1967 -
Amanda Kay Betty 1982 -
Lauryn Kathlene Betty 1985 -
Joshua Donald Betty 1991 -
Recbecca Helen Betty 1993 -
James Richard Winter
Marie Winter
David Winter
Sarah Winter
John Winter
Kyle Xavier Raineri
Samuel Christopher Raineri
Elizabeth Winter 2000 -
Benjamin Alexander Winter 2003 -

Descendants of Charles Andrew Green, Jr.

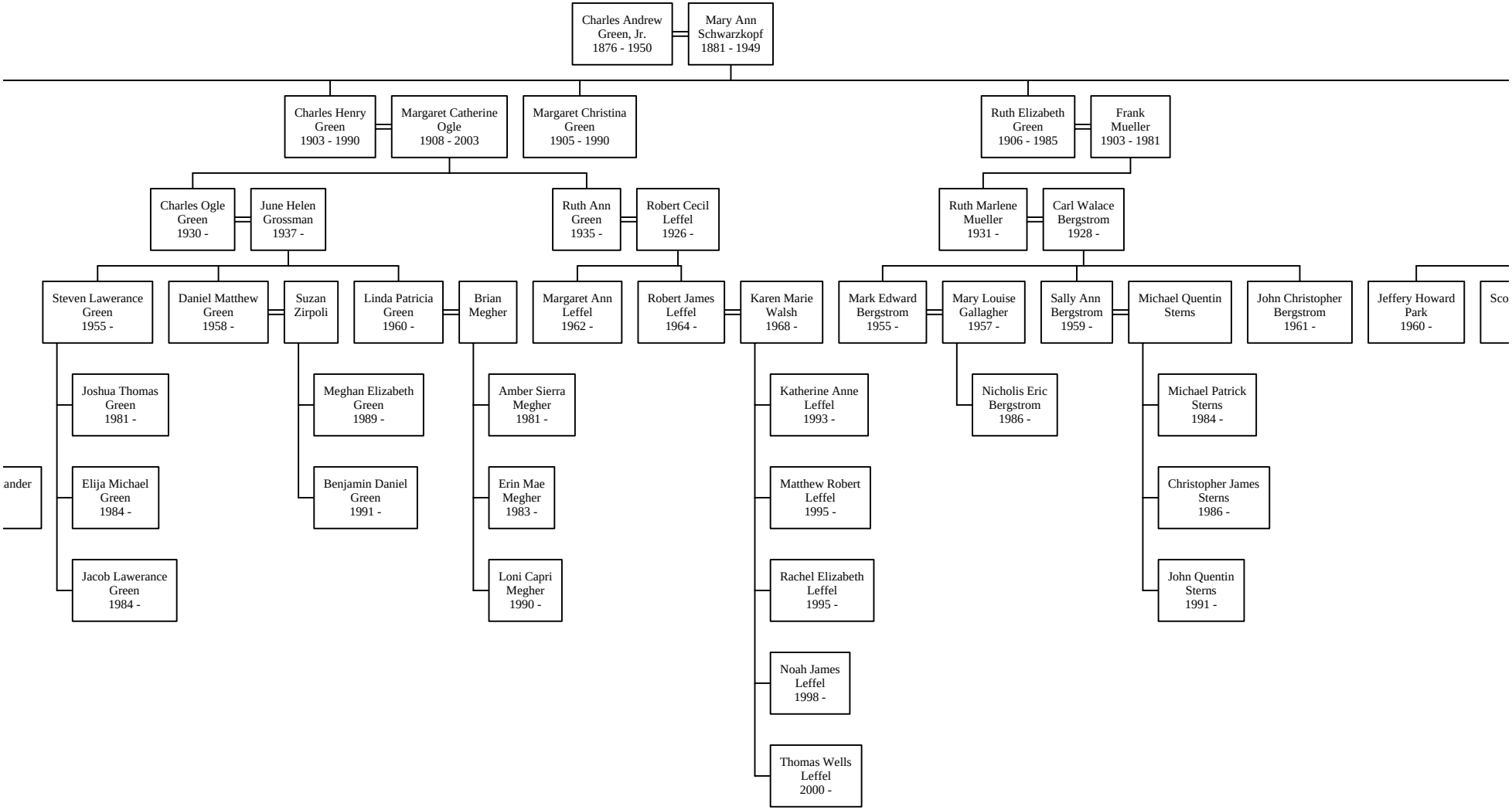

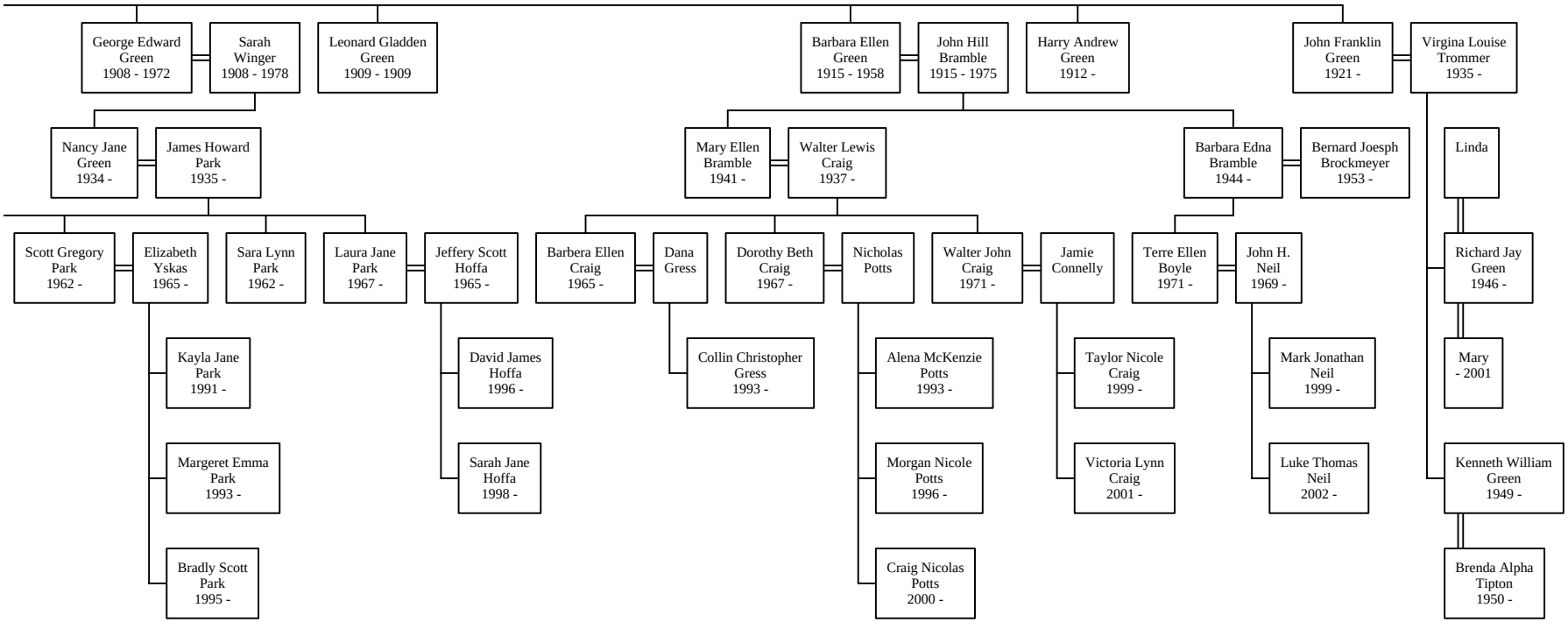
George Edward Green 1908 - 1972
Sarah Winger 1908 - 1978
Leonard Gladden Green 1909 - 1909
Barbara Ellen Green 1915 - 1958
John Hill Bramble 1915 - 1975
Harry Andrew Green 1912 -
John Franklin Green 1921 -
Virgina Louise Trommer 1935 -
Nancy Jane Green 1934 -
James Howard Park 1935 -
Mary Ellen Bramble 1941 -
Walter Lewis Craig 1937 -
Barbara Edna Bramble 1944 -
Bernard Joesph Brockmeyer 1953 -
Linda
Scott Gregory Park 1962 -
Elizabeth Yskas 1965 -
Sara Lynn Park 1962 -
Laura Jane Park 1967 -
Jeffery Scott Hoffa 1965 -
Barbera Ellen Craig 1965 -
Dana Gress
Dorothy Beth Craig 1967 -
Nicholas Potts
Walter John Craig 1971 -
Jamie Connelly
Terre Ellen Boyle 1971 -
John H. Neil 1969 -
Richard Jay Green 1946 -
Kayla Jane Park 1991 -
Margeret Emma Park 1993 -
Bradly Scott Park 1995 -
David James Hoffa 1996 -
Sarah Jane Hoffa 1998 -
Collin Christopher Gress 1993 -
Alena McKenzie Potts 1993 -
Morgan Nicole Potts 1996 -
Craig Nicolas Potts 2000 -
Taylor Nicole Craig 1999 -
Victoria Lynn Craig 2001 -
Mark Jonathan Neil 1999 -
Luke Thomas Neil 2002 -
Mary - 2001
Kenneth William Green 1949 -
Brenda Alpha Tipton 1950 -